



Pellucid Marginal Degeneration

Patient: Kyle Male Age: 17 years

Pellucid Marginal Degeneration

History: Kyle is a 17 year old male who has Pellucid Marginal Degeneration. Kyle is very active and has useable but distorted visual acuity (VA) without contact lenses.

Kyle had adaptive issues with GP lenses and questioned the discomfort / benefit ratio of wearing lenses. Attempts at fitting soft toric and smaller diameter GP lenses were unsuccessful due to VA and comfort problems.

Vision:	R: 20/60 PH 20/25	L: 20/70 PH 20/30
Spectacle RX:	R: OD pl-1.75 X 053 20/25-	L: +0.50-1.50X123 OS 20/30-
Keratometry:	R: 44.25/50.00@035 3+ dist	L: 43.00/51.50@145 3+ dist

Large Diameter GP lenses were discussed due to Kyle's active lifestyle. The large diameter should reduce the chances of the lenses becoming dislodged or displaced during sporting activity. Large diameter lenses should also enhance centration and overall comfort. After diagnostic fitting, Kyle lenses were ordered.

TOPOGRAPHY OU

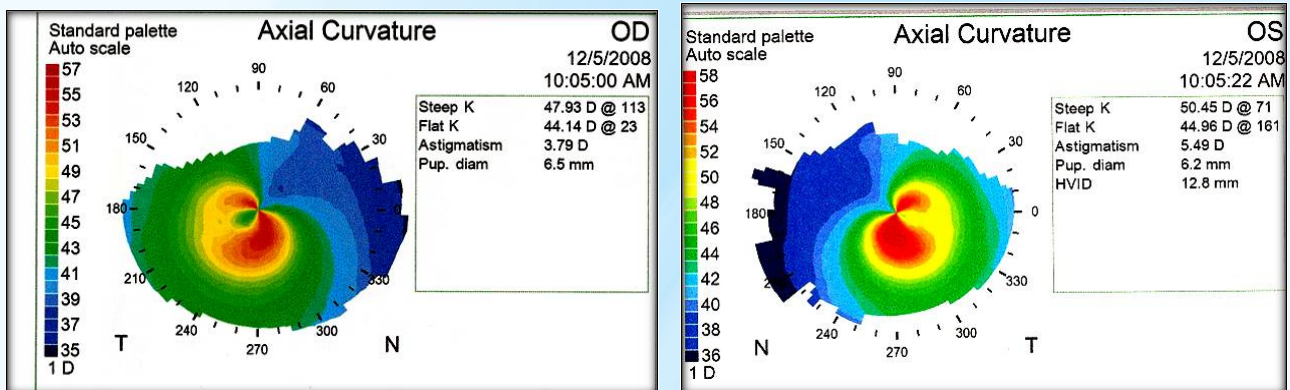



Lens Type Fitted

Kyle's final contact lens prescription was as follows:

Optimum Extra™ material by Contamac.

OD 7.80/-2.75/11.3 20/20-

OS 7.65/-3.50/11.3 20/20-

Kyle agreed to go through the adaptation process and now reports good comfort and excellent VA with his Large Diameter GP lenses, and wears them for most of his waking hours.

Bart Pemberton, OD, FAAO

Edmonds, Husz & Pemberton Eye Center, PC
4730 E. Pima St.
Tucson, AZ 85712 USA

Tel: +1-520-795-3956

Fax: +1-520-318-3431

E-mail: info@excellenceineyecare.com

Website: www.excellenceineyecare.com

Produced by:

Contamac Ltd

Orchard House Bearwalden Business Park
Wendens Ambo Saffron Walden
Essex CB11 4JX UK

Tel: +44 (0)1799 544400

Fax: +44 (0)1799 543000

E-mail: professionalservices@contamac.com

Contamac US

806 Kimball Avenue
Grand Junction, CO 81501

Tel: 1-(970) 242 3669 Fax: 1-(970) 243 5501

Toll Free: 1-866 US CONTAMAC

(1-866 872 6682)

E-mail: professionalservices@contamac.com