



Pellucid Marginal Degeneration

Patient CS Male Age: 47 years

Cross Linking/GP intolerance

History: CS had been diagnosed with Pellucid Marginal Degeneration (PMD) in the RE and Keratoconus in the LE when in his late twenties. He had worn RGP lenses for many years but the condition was progressing in both eyes, so he opted for Corneal Cross Linking to attempt to halt the progression. He had INTACS procedure in June 2006, followed by CXL in September 2006 after having the top INTAC removed. He had the LE Cross Linked in December 2006.

Vision:	R: 6/60	L: 6/48
Spectacle RX:	R: -0.25/-3.25 x 45 VA 6/12	L: +1.00/-2.75 x 113 VA 6/12
Keratometry:	R: 7.81 x 48/7.18 x 138	L: 8.12 x 139/7.37 x 49

Following the CXL treatments, his RGP tolerance dropped and he could no longer get more than a few hours wear from them.

Topography: RE

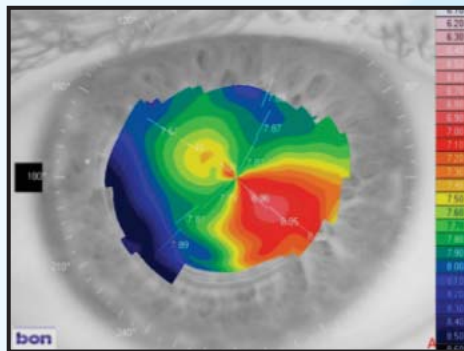

LE

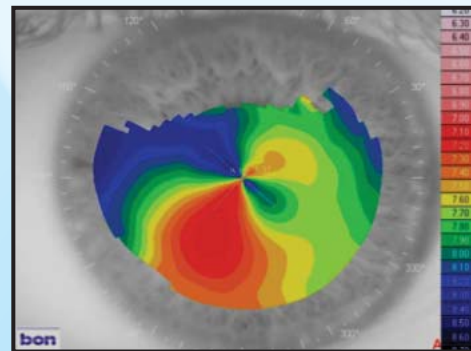

Keratometry: RE

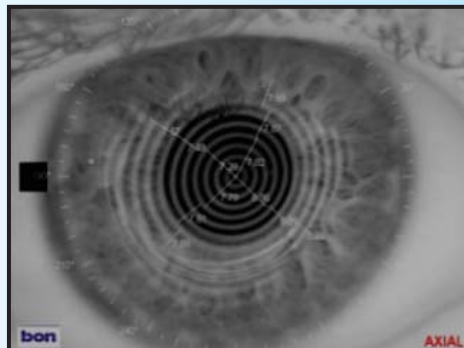

LE

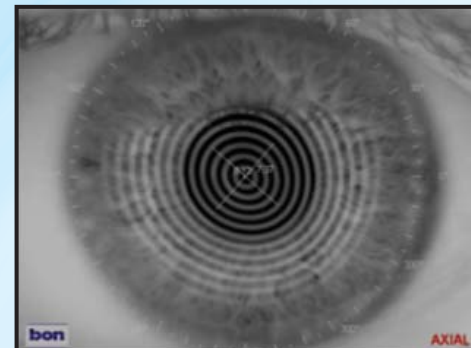

Showing distortion from remaining INTAC



Lens type fitted: KeraSoft®3 by Ultravision produced in Contamac Definitive® Silicone Hydrogel material

R: 8.60/15.00/FLT1/+0.75/-2.75 x 55 VA 6/6+3

L: 8.80/15.00/+1.25/-4.25 x 140 VA 6/5

Wearing time: CS wears all waking hours with total comfort and does not even notice he is wearing them. He initially thought of having soft contact lenses for leisure activities as he can cope with spectacles in everyday life and for driving – however, he is now wearing the lenses on a daily basis and is thrilled with his improved visual functionality.

Distributed by:

ULTRAVISION CLPL
INNOVATION IN PRACTICE

UltraVision

Commerce Way
Leighton Buzzard
LU7 4RW
United Kingdom

Freephone (UK only)

Telephone

Fax

www.ultravision.co.uk

0800 585115

+44 (0)1525 381112

+44 (0)1525 370091

CONTAMAC



Contamac Ltd

Orchard House Bearwalden Business Park
Wendens Ambo Saffron Walden
Essex CB11 4JX UK

Tel: +44 (0)1799 544400

Fax: +44 (0)1799 543000

E-mail: professionalservices@contamac.com

CONTAMAC US



Contamac US

806 Kimball Avenue
Grand Junction, CO 81501

Tel: 1-(970) 242 3669 Fax: 1-(970) 243 5501

Toll Free: 1-866 US CONTAMAC

(1-866 872 6682)

E-mail: professionalservices@contamac.com